

dance

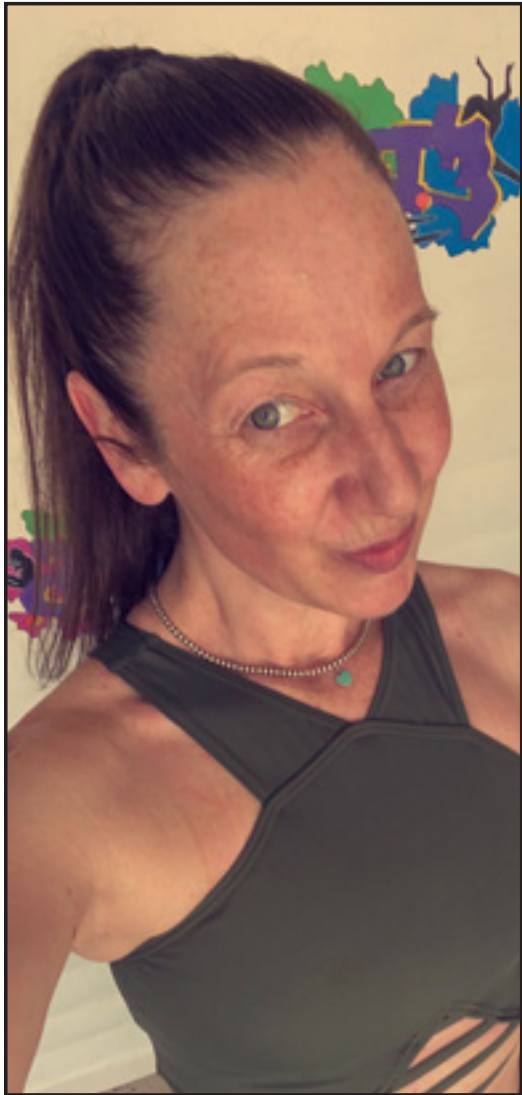

Sabrina Schmitt - Owner & Instructor



Angelia Walvatne - Instructor



Trinity Brincks - Student Teacher

Expressions Dance Studio

23964 Quarry Road, Hawkeye (563) 380-7303

www.expressionsdancestudioia.com

email: dance_expressions@msn.com

Studio Locations

Fredericksburg
151 W. Main St.



Decorah
1014 S. Mill Street

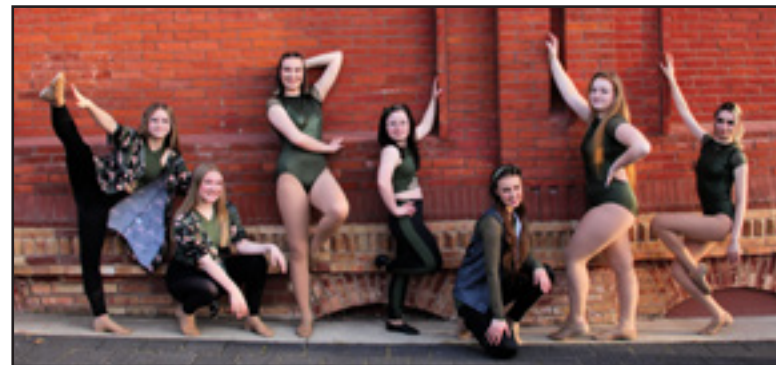

West Union - 112 ½ E. Elm St

*The joy of movement is the basis upon which good dance technique can be built.
Dancing is what happens in the heart and dance steps are what we put on top of that. - Kate Barloon*



2022-2023
**Expressions
Dance Studio**

Est. 1993

Fall Registration 2022-2023

Monday, August 1st
West Union Studio
Registration: 4:00 - 7:00

Tuesday, August 2nd
Fredericksburg Studio
Registration: 4:00 - 7:00

Thursday, August 4th
Decorah Studio
Registration: 4:00 - 7:00

Days to Remember

<u>Dance Day</u>	<u>First Day w/payment</u>	<u>Payment & Observe</u>	<u>Days Off</u>
Monday	August 29	October 31 January 16 March 20	September 5 ~ Labor Day November 21 ~ Thanksgiving December 26 ~ New Year March 27 ~ Spring Break
Tuesday	August 30	November 1 January 17 March 21	November 22 ~ Thanksgiving December 27 ~ New Year March 28 ~ Spring Break
Thursday	September 1	November 3 January 18 March 23	November 24 ~ Thanksgiving December 29 ~ New Year March 30 ~ Spring Break

Recital Week : May 22-25, 2023

Schedule subject to change

Age Guide

Elementary

Creative Movement
Dance 1-2
Dance 3-5
Introduction to Tap
Intermediate Tap

Junior High - High School

Young Adult
Advanced Tap
Pointe ~ *with teacher approval*

Ages 6+

Acro
Contemporary
Hip Hop
Improv
Lyrical
Pom

Class Descriptions

- **Creative Movement** is a two year program or until completing kindergarten. It covers ballet, creative movement and stretching. The focus is enhancing self expression and experiencing the joy of movement.
- **Dance 1 - Young Adult** covers rhythm, ballet, jazz, creative movement, improvisation and stretching.
- **Acro, Hip Hop, Improv, Pointe, Pom, Tap, Contemporary** and **Lyrical** are specialty classes that offer technique in each style of dance.

Financial Investment - per dancer

Early Bird Registration: May 2 thru May 26 ~ \$50
Summer Registration: May 27 thru July 31 ~ \$60
Fall Registration: August 1 or after ~ \$70

Checks payable to Expressions Dance Studio.

Registration includes a non-refundable costume deposit of \$40.

Class Prices:

30 minute class ~ per session ~ \$56.75
40 minute class ~ per session ~ \$75.75
60 minute class ~ per session ~ \$113.50
add Tap or Pointe - \$28.50

Private ~ \$30 for 30 minute session, \$60 for 60 minute session

Specialty Services

Small Group, Solos, Team, Comp. and Production,
contact Sabrina for pricing.

36 week studio school year

Your space in class is reserved for all season. If you choose to withdraw, please notify Sabrina as soon as possible as there may be a waiting list for your class. For the security of the program and participants, withdraws are not allowed after December 22, 2022.

Withdrawal will mean forfeiture of payments and costuming.

Costumes

Sabrina makes all costume selections after the first nine weeks; costume measurements will be taken the final class before Christmas Break. Prices for costumes vary by season. Costume deposits will begin at the time of registration and continue thru the fall, with balances due the week of observation in October.

Your commitment to finish the season is expected after the measurements. Withdraws from the program will not be accepted after December 22, 2022.

Expressions Dance Studio Policy

Assistants: Expressions will have one or two assistants for various classes to help maintain a controlled and fun atmosphere.

Choreography: All choreography is the property of Expressions Dance Studio. Use of any choreography outside of the studio must be approved through Sabrina.

Dress Code: Creative Movement is a dance apparel and barefoot class. All other classes must wear dance apparel and the correct type of shoe - ask Sabrina for shoe details. No specific colors or styles for dance apparel, but please no street clothes; this is not only a necessity for the instructor to see posture and line, but a matter of safety for the student. *The studio expectation is that you will have your hair pulled back into a bun and be dressed appropriately for each class. Should a student attend class with inappropriate attire, the teacher may remove the student from participation and involvement until properly prepared.* Apparel and shoes are available from Discount Dance Supply anytime throughout the year. Please ask for additional ordering information.

Enrollment limits: All classes have a maximum of 16 children and a minimum of 6 children. In the event of low enrollment, a class may be canceled. In the event that a class is full, other studio locations are available or you may be put on a waiting list.

Forms of payment: Check, cash or debit/credit cards, Cash App, Venmo, Messenger. Debit/Credit swipes incur a fee of 3% and manual entries incur a fee of 4%. Please fill out your information on the registration form to take advantage of this payment method.

Location: All children must be supervised to, during and from dance class. Please supervise all other children not enrolled with Expressions during class time. If you choose to leave during class, Expressions assistants will help with a potty break or whatever assistance your child may need. Location policies will be passed on as necessary.

Missed classes: Students are encouraged to attend all season, but if you do miss a class you may attend the class prior to yours or the same class at another location to make up for your missed class. Please keep in mind that the skill level in all classes is different. **NO REFUNDS ARE GIVEN FOR MISSED CLASSES.**

Payments: Prompt and correct payments are appreciated by Expressions; please make all checks out to Expressions Dance Studio. Memo reminders are handed out 1 to 2 weeks prior to the payment and observation dates listing the up-coming amount due. If you are unable to make a payment by the due date, arrangements must be made with Sabrina. Payments not received promptly will be assessed a 1.5% finance charge per month past due. **PAYMENTS ARE NON-REFUNDABLE.**

Weather cancellations: Classes canceled due to weather may be announced via radio, online, television, text and/or e-mail. Feel free to contact Sabrina if you have any questions about a snowy/stormy day: CELL 563.380.7303, the studio e-mail address: dance_expressions@msn.com or our Facebook page.

Withdrawing from class: Please notify Sabrina immediately if you choose to leave the program. Payments are non-refundable, so please do not disrupt the program by leaving mid-session. Waiting until the completion of the nine week session is appreciated and encouraged. As stated prior, withdraws after Christmas Break are simply not acceptable. If you are new to Expressions, please make arrangements to try out a class or two so your dancer can get a glimpse of studio life and then make a final decision.

Expressions Dance Studio: 2022-2023 Schedule

Monday - West Union

Creative Movement	4:00 - 4:30 p.m.	
Dance 1-2	4:35 - 5:15 p.m.	
Introduction to Tap*	5:20 - 5:50 p.m.	
Variety Pack*	5:55 - 6:25 p.m.	<i>Variety Pack includes fundamentals of Acro, Hip Hop and Pom!</i>
Dance 3-5	6:30 - 7:10 p.m.	
Intermediate Tap*	7:15 - 7:45 p.m.	

Tuesday - Fredericksburg

A

Creative Movement	4:00 - 4:30 p.m.
Dance 1-2	4:35 - 5:15 p.m.
Dance 3-5	5:20 - 6:00 p.m.
Pom*	6:00 - 6:30 p.m.
Acro*	6:30 - 7:00 p.m.
Hip Hop*	7:00 - 7:30 p.m.
Young Adult	7:30 - 8:30 p.m.

B

Intermediate Tap*	4:45 - 5:15 p.m.
Introduction to Tap*	5:15 - 5:45 p.m.

Thursday - Decorah

A

Creative Movement	4:00 - 4:30 p.m.
Dance 1-2	4:35 - 5:15 p.m.
Introduction to Tap*	5:15 - 5:45 p.m.
Pom*	5:45 - 6:15 p.m.
Advanced Tap*	6:15 - 6:45 p.m.
Variety Pack*	7:15 - 7:45 p.m.
Young Adult	7:45 - 8:45 p.m.
Pointe*	8:45 - 9:15 p.m.

B

Dance 3-5	4:35 - 5:15 p.m.
Intermediate Tap*	5:15 - 5:45 p.m.
Hip Hop 1*	5:45 - 6:15 p.m.
Hip Hop 2*	6:15 - 6:45 p.m.
Acro*	6:45 - 7:15 p.m.

Variety Pack includes fundamentals of Contemporary & Lyrical!

*All schedules subject to change - * Specialty Class*

2022 - 2023 Registration Form

STUDIO USE

Fee	Date	Method	Due	Paid
Registration	_____	_____	_____	_____
Costume	_____	_____	_____	_____
Tuition	_____	_____	_____	_____
Costume	_____	_____	_____	_____
Tuition	_____	_____	_____	_____
Costume	_____	_____	_____	_____
Tuition	_____	_____	_____	_____
Tuition	_____	_____	_____	_____
Comp.	_____	_____	_____	_____
Comp.	_____	_____	_____	_____
Comp.	_____	_____	_____	_____
Comp.	_____	_____	_____	_____

Expressions Dance Studio

Sabrina Schmitt • 23964 Quarry Road, Hawkeye, IA 52147

Dancer _____

Age/School Grade _____

Dance Classes _____

Dancer _____

Age/School Grade _____

Dance Classes _____

Dancer _____

Age/School Grade _____

Dance Classes _____

Dancer _____

Age/School Grade _____

Dance Classes _____

Credit/Debit Card # _____ Exp _____ Sec. Code _____

Mailing Address _____

Mother _____

Cell # _____

Work # _____

Email _____

Emergency Contact _____

Health Limitations _____

Referral _____

Birthday _____

Studio Location _____

Height/Weight _____

Birthday _____

Studio Location _____

Height/Weight _____

Birthday _____

Studio Location _____

Height/Weight _____

Birthday _____

Studio Location _____

Height/Weight _____

I consent to having my child participate in Expressions Dance Studio during the 2022-2023 season.
My signature confirms that I have read, understand and agree to all studio policies.

Signature & Date _____

Registration Fee

Early Bird: May 2 thru May 26 ~ \$50 • Summer: May 27 thru July 31 ~ \$60 • Fall: August 1 or after ~ \$70